

CERTIFIED LAND CORNER RECORDATION

DESCRIPTION OF CORNER EVIDENCE FOUND, AND ORIGINAL RECORD (If known)

LOCATION
 S. $\frac{1}{4}$ 7 Found stone marked $\frac{1}{4}$, partly buried lying flat
 by fence corner.
 S. 18
 T. 14 N., R. 65 W.,
 6th P.M.

DESCRIPTION OF MONUMENT AND ACCESSORIES ESTABLISHED
 TO PERPETUATE THE ORIGINAL LOCATION OF THIS CORNER:

Not remonumented.

SKETCH, WITH COURSE AND DISTANCE TO ADJACENT CORNER IF DETERMINED IN THIS SURVEY.
 (May Sketch or Paste Reproduction on Reverse Side.)

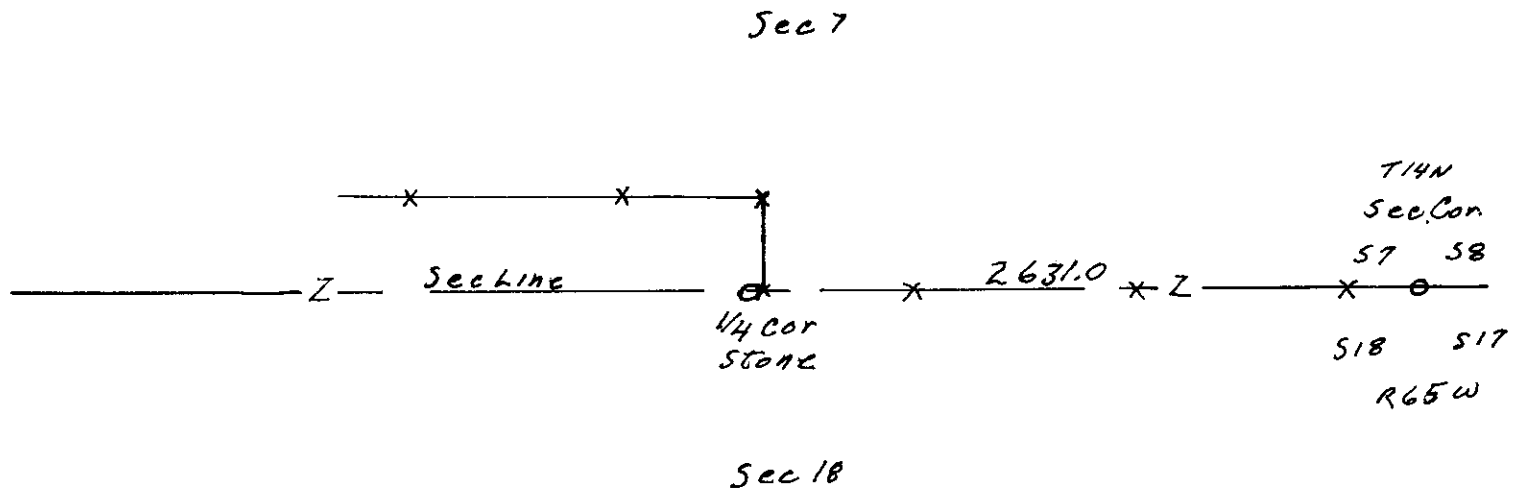

I, ROBERT H. WHITNEY certify that I have carefully performed or reviewed the work done on the diagrammed corner as reported on this recordation form and approve the same.

Robert H. Whitney P.E. 364
 Signature of Surveyor Registration No.

STATE OF WYOMING,
 Office of Clerk and Recorder,
 County of Sarawie

This "corner record" was filed for record on the 7 day of November, 1974, was noted on the cross-index plat and is assigned page No. _____, in book No. _____.

John B. Huismann
 County Official

Cross Index No. <u>13</u>	T. <u>14</u>	R. <u>65</u>	<u>6</u> Mer.
_____	T. _____	R. _____	Mer.
_____	T. _____	R. _____	Mer.
_____	T. _____	R. _____	Mer.
_____	T. _____	R. _____	Mer.
_____	T. _____	R. _____	Mer.
_____	T. _____	R. _____	Mer.

Micrographed
 Indexed
 Posted
 Assessor

County of Laramie } 22

This instrument was filed for record
 on 3rd day of March A. D. 1924
 at 9 o'clock P. M. or AM.
 and duly recorded in
 Book _____ on page _____

John B. Williams

County Clerk & Ex-Officio Register of Deeds
 By [Signature] Deputy